

1 EXISTING CONDITIONS PLAN
00.100/1:300

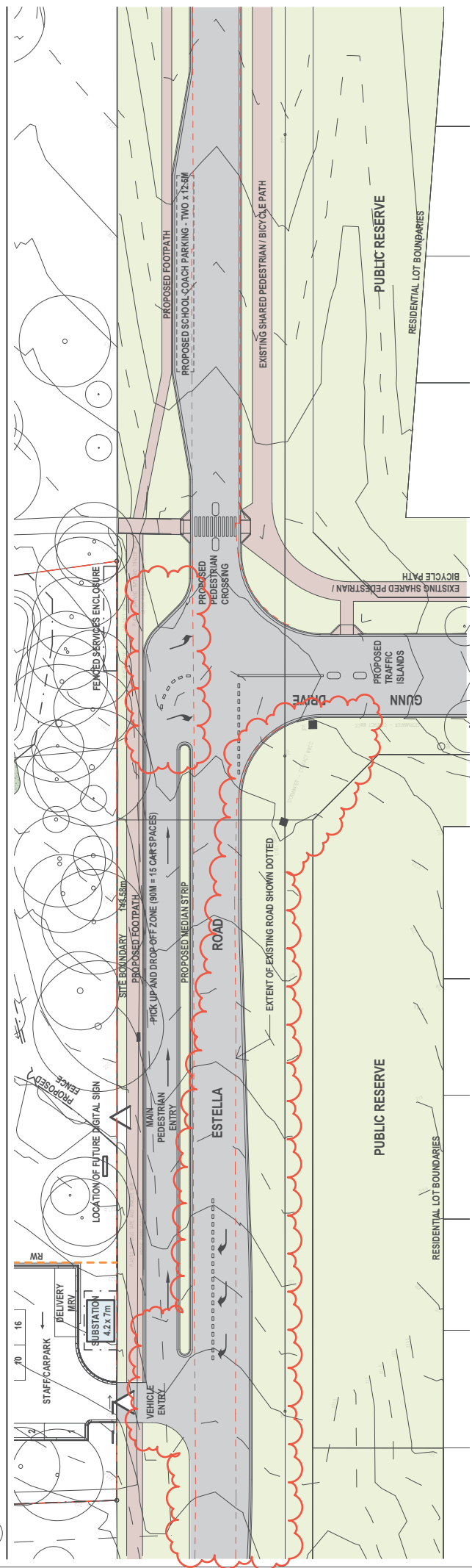

2 PROPOSED PLAN
00.100/1:300

HANSENYUNCKEN Education

NSW GOVERNMENT

PERUMAL PEDAVOLI
WAGGA WAGGA PS
ESTELLA ROAD, ESTELLA, NSW, 2678
NEW HIGH QUALITY CLASSROOMS PACKAGE 2
STREET FRONTAGE PLANS - EXISTING AND PROPOSED

PROJ. NO: 2020-001
SCALE: 1:300 (P.1)
DATE: 05 FEBRUARY 2020
AUTHOR: Checker
CHECKED: Approver
PROJECT CODE: 2017-REF: 2017-2018
PROJECT NAME: WAGGA WAGGA PS

PROJ. NO: 2020-001
SCALE: 1:300 (P.1)
DATE: 05 FEBRUARY 2020
AUTHOR: Checker
CHECKED: Approver
PROJECT CODE: 2017-REF: 2017-2018
PROJECT NAME: WAGGA WAGGA PS

PROJ. NO: 2020-001
SCALE: 1:300 (P.1)
DATE: 05 FEBRUARY 2020
AUTHOR: Checker
CHECKED: Approver
PROJECT CODE: 2017-REF: 2017-2018
PROJECT NAME: WAGGA WAGGA PS