

LEGEND	
MARK	ITEM
[Blue hatched box]	PROPOSED HOTMIX/ASPHALT PAVEMENT FOR CARPARK AREAS REFER DETAIL PV1
[Pink hatched box]	PROPOSED HOTMIX/ASPHALT PAVEMENT FOR BUS BAY REFER DETAIL PV2
[Orange hatched box]	PROPOSED CONCRETE BUS BAY PAVEMENT REFER DETAIL PV3
[Green hatched box]	PROPOSED CONCRETE CARPARK PAVEMENT REFER DETAIL PV4
[Purple hatched box]	PROPOSED CONCRETE FOOTPATH REFER DETAIL PV5
[Diagonal hatched box]	PROPOSED GRAVEL PAVEMENT REFER DETAIL PV6
[Orange hatched box]	PROPOSED CONCRETE DRIVEWAY TO COUNCIL STANDARDS
[Diagonal hatched box]	EXISTING BUILDING

- GENERAL NOTES**
- 1) CONTRACTOR TO CONFIRM DEPTH AND LOCATION OF EXISTING SERVICES PRIOR TO EXCAVATION AND ORDERING MATERIALS.
 - 2) DO NOT SCALE OFF DRAWINGS. DRAWINGS ARE FOR ENGINEERING PURPOSES ONLY. REFER TO RELEVANT REGULATORY PLANS FOR RELEVANT INFORMATION.
 - 3) ALL EARTHWORKS TO COMPLY WITH A53798.
 - 4) LEVELS ARE FINISHED PAVEMENT LEVELS AND NOT TOP OF KERB UNLESS NOTED OTHERWISE.
 - 5) UNLESS NOTED OTHERWISE, KERB RETURNS TO HAVE 0.5m RADIUS AT KERB INVERT.
 - 6) ALL DRAINAGE AND PLUMBING WORKS TO COMPLY WITH A53500.
 - 7) ALL PITS GREATER THAN 900mm DEEP ARE TO BE MINIMUM 900x900 CONCRETE PITS.
 - 8) OVERLAND ESCAPE FLOW PATHS TO BE MAINTAINED FOR THE LIFE OF THE DEVELOPMENT. OBSTRUCTIONS ARE NOT TO BE PLACED IN THE OVERLAND ESCAPE FLOW PATH.
 - 9) CONTOURS SHOWN ARE FINISHED SURFACE CONTOURS AT 0.2m INCREMENTS.
 - 10) REINSTATE DAMAGED OR DISTURBED AREAS ON COMPLETION OF WORKS AS REQUIRED.
 - 11) REFER LANDSCAPING DRAWINGS BY OTHERS FOR DETAILS OF LANDSCAPING.

<p>UNDER GROUND SERVICES ARE APPROXIMATE ONLY. CONTACT RELEVANT AUTHORITY PRIOR TO ANY EXCAVATION OR CONSTRUCTION.</p>	E	7.06.2023	MINOR UPDATE - RE-ISSUED FOR CONSTRUCTION	SX
	D	24.05.2023	ISSUED FOR CONSTRUCTION	SX
	P6	23.05.2023	ISSUED FOR PRELIMINARY REVIEW	SX
	P7	MAR 2023	FARRER ROAD WORKS AND UPDATED CARPARK LAYOUT	SX
	Nb.	DATE	DETAILS	BY

XERO SPICCOLO
 CONSULTING ENGINEERS
 5 BYE STREET
 WAGGA WAGGA, NSW, 2650
 P (02) 6925 5855
 F (02) 6925 5655
 E WAGGA@XEROSPICCOLO.COM.AU
 A.C.N. 127 881 852

Project: **PROPOSED CARPARK FoC PROJECT**
THE RIVERINA ANGLICAN COLLEGE (TRAC)
 127 FARRER ROAD, BOOROOMA NSW 2650

Sheet Title	GENERAL LAYOUT PLAN - STAGE 1		Project Number	220534
Client	ANGLICAN DIOCESE SERVICES	Checked:		
Scale	1:500 (A1) 1:1000 (A3)	Approved:		
Design	S.X	Drawn	S.X	Date: JULY 2022
Sheet Number	A1001	Revision Number	E	

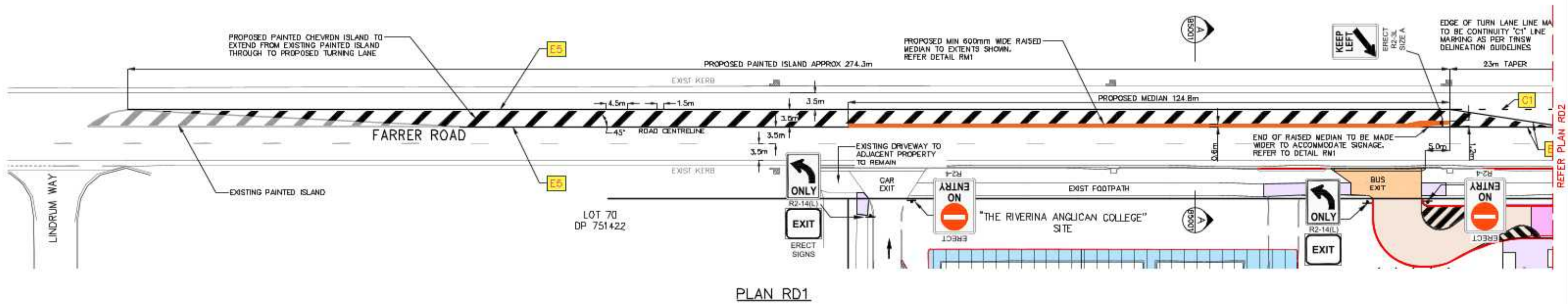

PLAN RD1

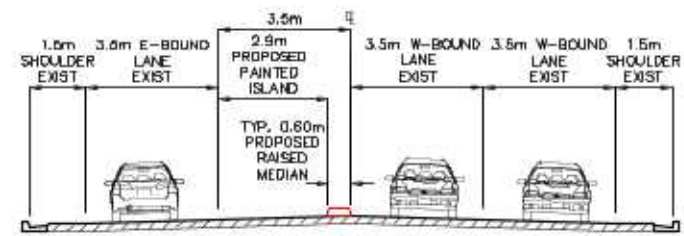

SECTION A
B5001

TYPICAL SECTION THRU FARRER ROAD WITH PROPOSED PAINTED ISLAND AND RAISED MEDIAN
SCALE: 1:100 (A1), 1:200 (A3)

ALL WORKS ON FARRER ROAD ARE SUBJECT TO COUNCIL APPROVAL

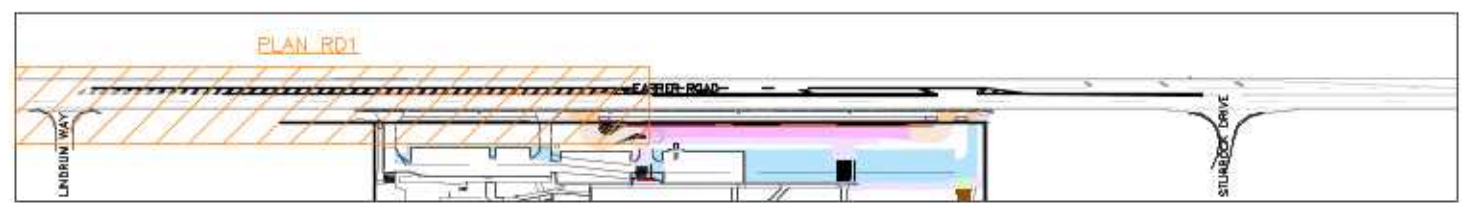

LOCALITY PLAN
SCALE: 1:2000 (A1), 1:4000 (A3)

LEGEND	
MARK	ITEM
ES	PROPOSED LINE MARKING TYPE TAG
T	PROPOSED SIGN LOCATION

- LINE MARKING AND SIGNAGE NOTES**
- ALL LINE AND PAVEMENT MARKING, GUIDEPOSTS AND SIGNAGE TO BE IN ACCORDANCE AS1742, TNSW DELINEATION GUIDELINES AND TNSW SPECIFICATIONS, AND COUNCIL REQUIREMENTS.
 - SIGN HEIGHT, LATERAL PLACEMENT AND EXACT FINAL LOCATION TO BE AS PER AS1742.
 - ALL EXISTING SIGNS TO BE MAINTAINED OR REINSTATED ON COMPLETION OF WORKS. XEROS PICCOLO TO BE CONTACTED FOR CLARIFICATION AS REQUIRED.
 - LETTERS IN PARENTHESIS () INDICATE COLOUR OF RETRO-REFLECTIVE RAISED PAVEMENT MARKERS (RRPMs) REQUIRED.
 - ALL LINE MARKING TO BE THERMOPLASTIC.

- GENERAL NOTES**
- CONTRACTOR TO CONFIRM DEPTH AND LOCATION OF EXISTING SERVICES PRIOR TO EXCAVATION AND ORDERING MATERIALS.
 - DO NOT SCALE OFF DRAWINGS. DRAWINGS ARE FOR ENGINEERING PURPOSES ONLY. REFER TO RELEVANT REGULATORY PLANS FOR RELEVANT INFORMATION.
 - ALL EARTHWORKS TO COMPLY WITH AS3798.
 - LEVELS ARE FINISHED PAVEMENT LEVELS AND NOT TOP OF KERB UNLESS NOTED OTHERWISE.
 - UNLESS NOTED OTHERWISE, KERB RETURNS TO HAVE 0.5m RADIUS AT KERB INVERT.
 - ALL DRAINAGE AND PLUMBING WORKS TO COMPLY WITH AS3500.
 - ALL PITS GREATER THAN 900mm DEEP ARE TO BE MINIMUM 900x900 CONCRETE PITS.
 - OVERLAND ESCAPE FLOW PATHS TO BE MAINTAINED FOR THE LIFE OF THE DEVELOPMENT. OBSTRUCTIONS ARE NOT TO BE PLACED IN THE OVERLAND ESCAPE FLOW PATH.
 - CONTOURS SHOWN ARE FINISHED SURFACE CONTOURS AT 0.2m INCREMENTS.
 - REINSTATE DAMAGED OR DISTURBED AREAS ON COMPLETION OF WORKS AS REQUIRED.
 - REFER LANDSCAPING DRAWINGS BY OTHERS FOR DETAILS OF LANDSCAPING.

	E	7.06.2023	MINOR UPDATE - RE-ISSUED FOR CONSTRUCTION	SX
	D	24.05.2023	ISSUED FOR CONSTRUCTION	SX
	P8	23.05.2023	ISSUED FOR PRELIMINARY REVIEW	SX
	P7	MAR 2023	FARRER ROAD WORKS AND UPDATED CARPARK LAYOUT	SX
	Ns.	DATE	DETAILS	BY

XEROS PICCOLO CONSULTING ENGINEERS
 5 BYE STREET WAGGA WAGGA, NSW, 2650
 P (02) 6925 5855 F (02) 6925 5655
 E WAGGA@XEROSPICCOLO.COM.AU
 A.C.N. 127 881 852

Project: PROPOSED CARPARK FOC PROJECT
 THE RIVERINA ANGLICAN COLLEGE (TRAC)
 127 FARRER ROAD, BOOROOMA NSW 2650

Sheet Title: EXTERNAL ROADWORKS - FARRER RD 1/3	Project Number: 220534
Client: ANGLICAN DIOCESE SERVICES	Checked: []
Scale: 1:400 (A1), 1:800 (A3), AS SHOWN	Approved: []
Design: S.X	Drawn: S.X
Date: JULY 2022	Revision Number: B5001 E

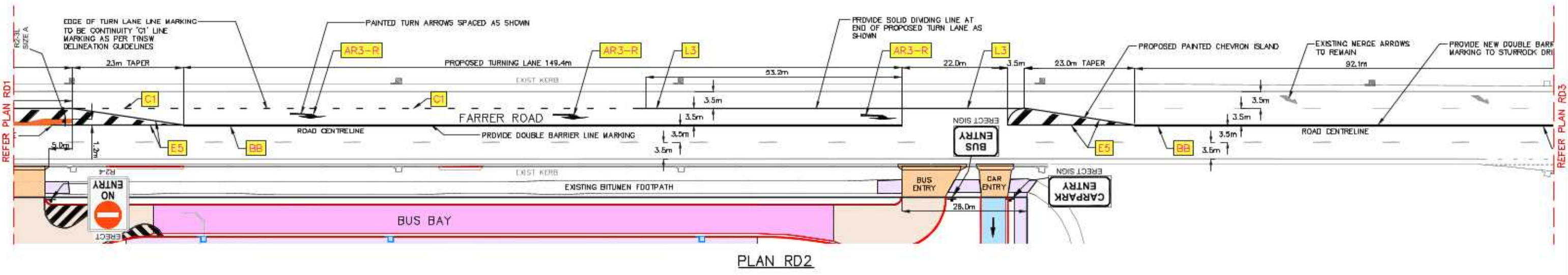

PLAN RD2

ALL WORKS ON FARRER ROAD ARE SUBJECT TO COUNCIL APPROVAL



LOCALITY PLAN
SCALE: 1:2000 (A1), 1:4000 (A3)

LEGEND	
MARK	ITEM
ES	PROPOSED LINE MARKING TYPE TAG
T	PROPOSED SIGN LOCATION

LINE MARKING AND SIGNAGE NOTES

- 1) ALL LINE AND PAVEMENT MARKING, GUIDEPOSTS AND SIGNAGE TO BE IN ACCORDANCE AS1742, TNSW DELINEATION GUIDELINES AND TNSW SPECIFICATIONS, AND COUNCIL REQUIREMENTS.
- 2) SIGN HEIGHT, LATERAL PLACEMENT AND EXACT FINAL LOCATION TO BE AS PER AS1742.
- 3) ALL EXISTING SIGNS TO BE MAINTAINED OR REINSTATED ON COMPLETION OF WORKS. XEROS PICCOLO TO BE CONTACTED FOR CLARIFICATION AS REQUIRED.
- 4) LETTERS IN PARENTHESIS () INDICATE COLOUR OF RETRO-REFLECTIVE RAISED PAVEMENT MARKERS (RRPMs) REQUIRED.
- 5) ALL LINE MARKING TO BE THERMOPLASTIC.

GENERAL NOTES

- 1) CONTRACTOR TO CONFIRM DEPTH AND LOCATION OF EXISTING SERVICES PRIOR TO EXCAVATION AND ORDERING MATERIALS.
- 2) DO NOT SCALE OFF DRAWINGS. DRAWINGS ARE FOR ENGINEERING PURPOSES ONLY. REFER TO RELEVANT REGULATORY PLANS FOR RELEVANT INFORMATION.
- 3) ALL EARTHWORKS TO COMPLY WITH AS3798.
- 4) LEVELS ARE FINISHED PAVEMENT LEVELS AND NOT TOP OF KERB UNLESS NOTED OTHERWISE.
- 5) UNLESS NOTED OTHERWISE, KERB RETURNS TO HAVE 0.5m RADIUS AT KERB INVERT.
- 6) ALL DRAINAGE AND PLUMBING WORKS TO COMPLY WITH AS3500.
- 7) ALL PITS GREATER THAN 900mm DEEP ARE TO BE MINIMUM 900x900 CONCRETE PITS.
- 8) OVERLAND ESCAPE FLOW PATHS TO BE MAINTAINED FOR THE LIFE OF THE DEVELOPMENT. OBSTRUCTIONS ARE NOT TO BE PLACED IN THE OVERLAND ESCAPE FLOW PATH.
- 9) CONTOURS SHOWN ARE FINISHED SURFACE CONTOURS AT 0.2m INCREMENTS.
- 10) REINSTATE DAMAGED OR DISTURBED AREAS ON COMPLETION OF WORKS AS REQUIRED.
- 11) REFER LANDSCAPING DRAWINGS BY OTHERS FOR DETAILS OF LANDSCAPING.

<p>UNDER GROUND SERVICES ARE APPROXIMATE ONLY. CONTACT RELEVANT AUTHORITY PRIOR TO ANY EXCAVATION OR CONSTRUCTION.</p>	E	7.06.2023	MINOR UPDATE - RE-ISSUED FOR CONSTRUCTION	SX	<p>5 BYE STREET WAGGA WAGGA, NSW, 2650 P (02) 6925 5855 F (02) 6925 5655 E WAGGA@XEROSPICCOLO.COM.AU A.C.N. 127 881 852</p>	Project: PROPOSED CARPARK FOC PROJECT THE RIVERINA ANGLICAN COLLEGE (TRAC) 127 FARRER ROAD, BOOROOMA NSW 2650	Sheet Title: EXTERNAL ROADWORKS - FARRER RD 2/3		Project Number: 220534		
	D	24.05.2023	ISSUED FOR CONSTRUCTION	SX			Client: ANGLICAN DIOCESE SERVICES	Checked:	Scale: 1:400 (A1), 1:800 (A3), AS SHOWN Design: S.X Drawn: S.X Date: JULY 2022	Sheet Number: B5002	Revision Number: E
	P8	23.05.2023	ISSUED FOR PRELIMINARY REVIEW	SX			Approved:				
	P7	MAR 2023	FARRER ROAD WORKS AND UPDATED CARPARK LAYOUT	SX							
No.		DATE	DETAILS	BY							

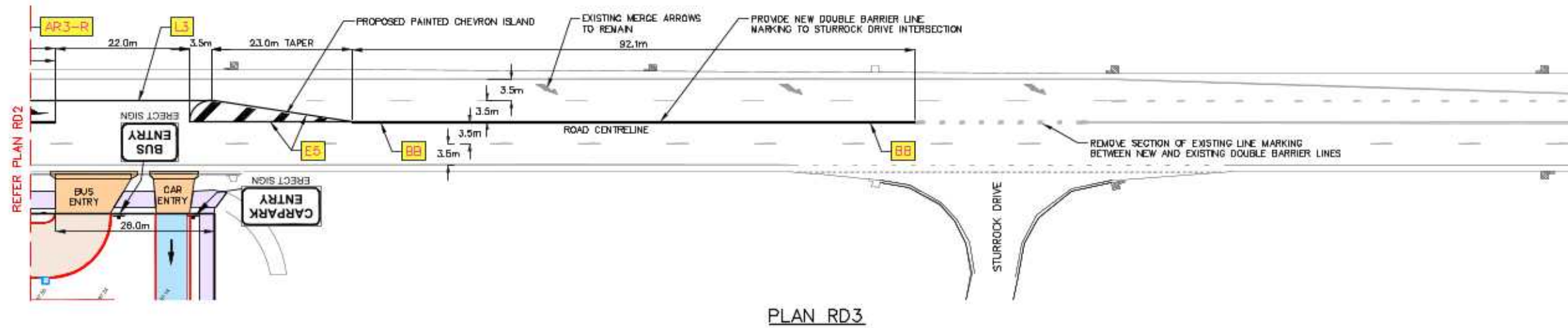

ALL WORKS ON FARRER ROAD ARE SUBJECT TO COUNCIL APPROVAL

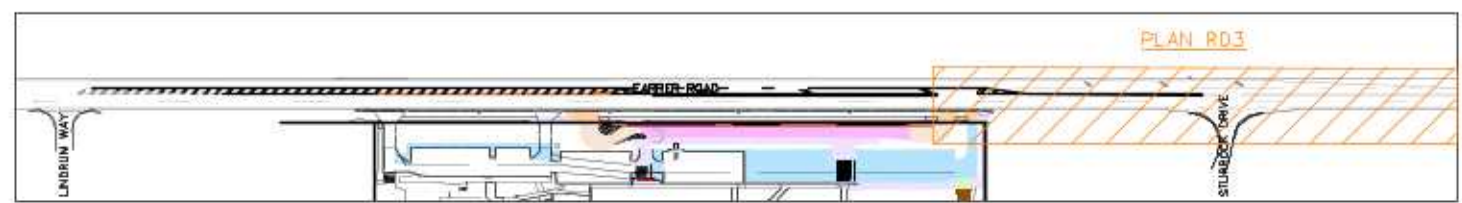

LEGEND	
MARK	ITEM
ES	PROPOSED LINE MARKING TYPE TAG
T	PROPOSED SIGN LOCATION

- LINE MARKING AND SIGNAGE NOTES**
- 1) ALL LINE AND PAVEMENT MARKING, GUIDEPOSTS AND SIGNAGE TO BE IN ACCORDANCE AS1742, FNSW DELINEATION GUIDELINES AND TNSW SPECIFICATIONS, AND COUNCIL REQUIREMENTS.
 - 2) SIGN HEIGHT, LATERAL PLACEMENT AND EXACT FINAL LOCATION TO BE AS PER AS1742.
 - 3) ALL EXISTING SIGNS TO BE MAINTAINED OR REINSTATED ON COMPLETION OF WORKS. XEROS PICCOLO TO BE CONTACTED FOR CLARIFICATION AS REQUIRED.
 - 4) LETTERS IN PARENTHESIS () INDICATE COLOUR OF RETRO-REFLECTIVE RAISED PAVEMENT MARKERS (RRPMs) REQUIRED.
 - 5) ALL LINE MARKING TO BE THERMOPLASTIC.

- GENERAL NOTES**
- 1) CONTRACTOR TO CONFIRM DEPTH AND LOCATION OF EXISTING SERVICES PRIOR TO EXCAVATION AND ORDERING MATERIALS.
 - 2) DO NOT SCALE OFF DRAWINGS. DRAWINGS ARE FOR ENGINEERING PURPOSES ONLY. REFER TO RELEVANT REGULATORY PLANS FOR RELEVANT INFORMATION.
 - 3) ALL EARTHWORKS TO COMPLY WITH AS3798.
 - 4) LEVELS ARE FINISHED PAVEMENT LEVELS AND NOT TOP OF KERB UNLESS NOTED OTHERWISE.
 - 5) UNLESS NOTED OTHERWISE, KERB RETURNS TO HAVE 0.5m RADIUS AT KERB INVERT.
 - 6) ALL DRAINAGE AND PLUMBING WORKS TO COMPLY WITH AS3500.
 - 7) ALL PITS GREATER THAN 900mm DEEP ARE TO BE MINIMUM 900x900 CONCRETE PITS.
 - 8) OVERLAND ESCAPE FLOW PATHS TO BE MAINTAINED FOR THE LIFE OF THE DEVELOPMENT. OBSTRUCTIONS ARE NOT TO BE PLACED IN THE OVERLAND ESCAPE FLOW PATH.
 - 9) CONTOURS SHOWN ARE FINISHED SURFACE CONTOURS AT 0.2m INCREMENTS.
 - 10) REINSTATE DAMAGED OR DISTURBED AREAS ON COMPLETION OF WORKS AS REQUIRED.
 - 11) REFER LANDSCAPING DRAWINGS BY OTHERS FOR DETAILS OF LANDSCAPING.



<p>UNDER GROUND SERVICES ARE APPROXIMATE ONLY. CONTACT RELEVANT AUTHORITY PRIOR TO ANY EXCAVATION OR CONSTRUCTION.</p>	E	7.06.2023	MINOR UPDATE - RE-ISSUED FOR CONSTRUCTION	SX
	D	24.05.2023	ISSUED FOR CONSTRUCTION	SX
	P6	23.05.2023	ISSUED FOR PRELIMINARY REVIEW	SX
	P7	MAR 2023	FARRER ROAD WORKS AND UPDATED CARPARK LAYOUT	SX
	Ns.	DATE	DETAILS	BY

XEROS PICCOLO
 CONSULTING ENGINEERS
 5 BYE STREET
 WAGGA WAGGA, NSW, 2650
 P (02) 6925 5855
 F (02) 6925 5655
 E WAGGA@XEROSPICCOLO.COM.AU
 A.C.N. 127 881 852

Project: **PROPOSED CARPARK FOC PROJECT**
THE RIVERINA ANGLICAN COLLEGE (TRAC)
 127 FARRER ROAD, BOOROOMA NSW 2650

Sheet Title: EXTERNAL ROADWORKS - FARRER RD 3/3	Project Number: 220534
Client: ANGLICAN DIOCESE SERVICES	Checked: _____
Scale: 1:400 (A1), 1:800 (A3), AS SHOWN	Approved: _____
Design: S.X	Drawn: S.X
Date: JULY 2022	Sheet Number: B5003
	Revision Number: E

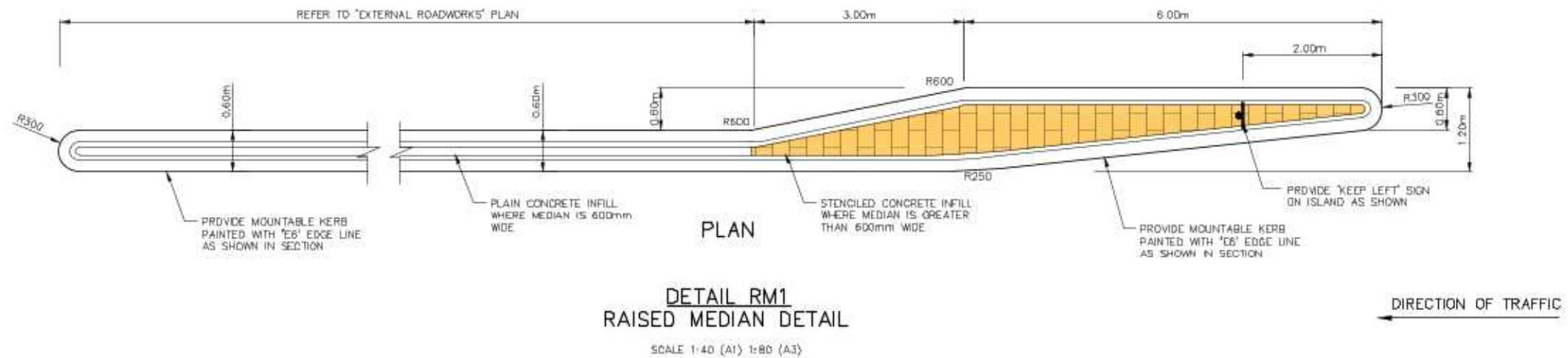
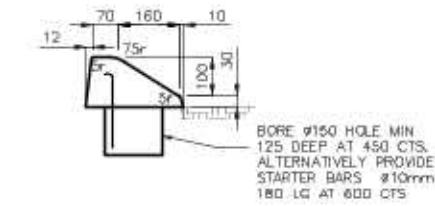
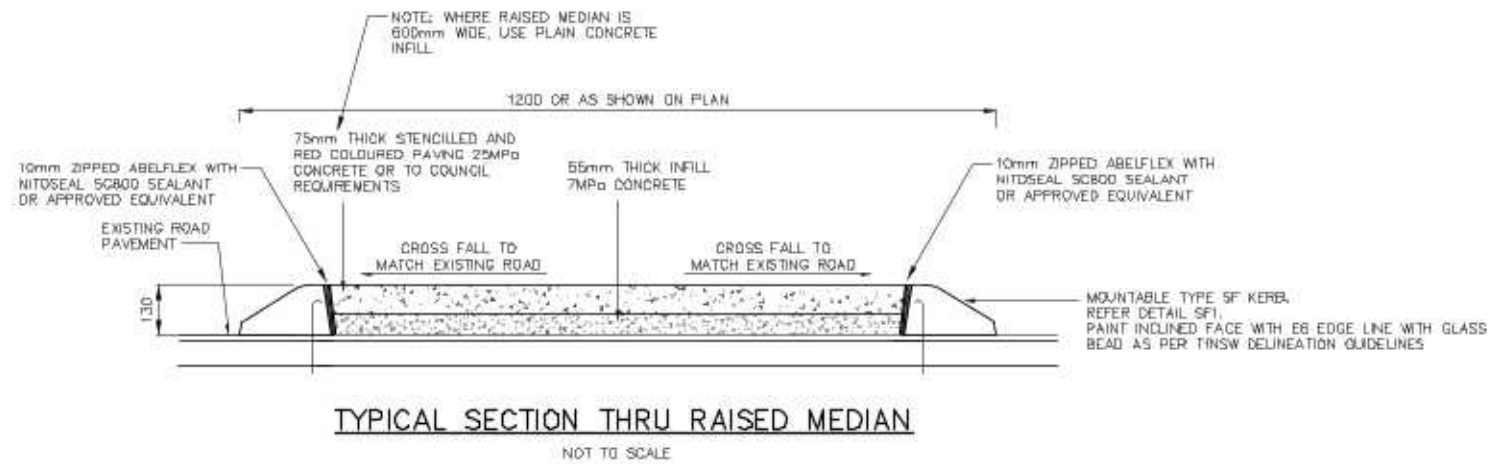

UNDERGROUND SERVICES ARE APPROXIMATE ONLY. CONTACT RELEVANT AUTHORITY PRIOR TO ANY EXCAVATION OR CONSTRUCTION.

E	7.06.2023	MINOR UPDATE - RE-ISSUED FOR CONSTRUCTION	S.X
D	24.05.2023	ISSUED FOR CONSTRUCTION	S.X
P6	23.05.2023	ISSUED FOR PRELIMINARY REVIEW	S.X
P7	MAR 2023	FARRER ROAD WORKS AND UPDATED CARPARK LAYOUT	S.X
No.	DATE	DETAILS	BY



5 BYE STREET
WAGGA WAGGA, NSW, 2650
P (02) 6925 5855
F (02) 6925 5655
E WAGGA@XEROSPICCOLO.COM.AU
A.C.N. 127 881 852

Project: PROPOSED CARPARK FOC PROJECT
THE RIVERINA ANGLICAN COLLEGE (TRAC)
127 FARRER ROAD, BOOROOMA NSW 2650

Sheet Title: DETAILS - RAISED MEDIAN		Project Number: 220534
Client: ANGLICAN DIOCESE SERVICES	Checked:	
Scale: 1:40 (A1) 1:80 (A3) OR AS SHOWN	Approved:	
Design: S.X	Drawn: S.X	Date: JULY 2022
Sheet Number: DE1003	Revision Number: E	

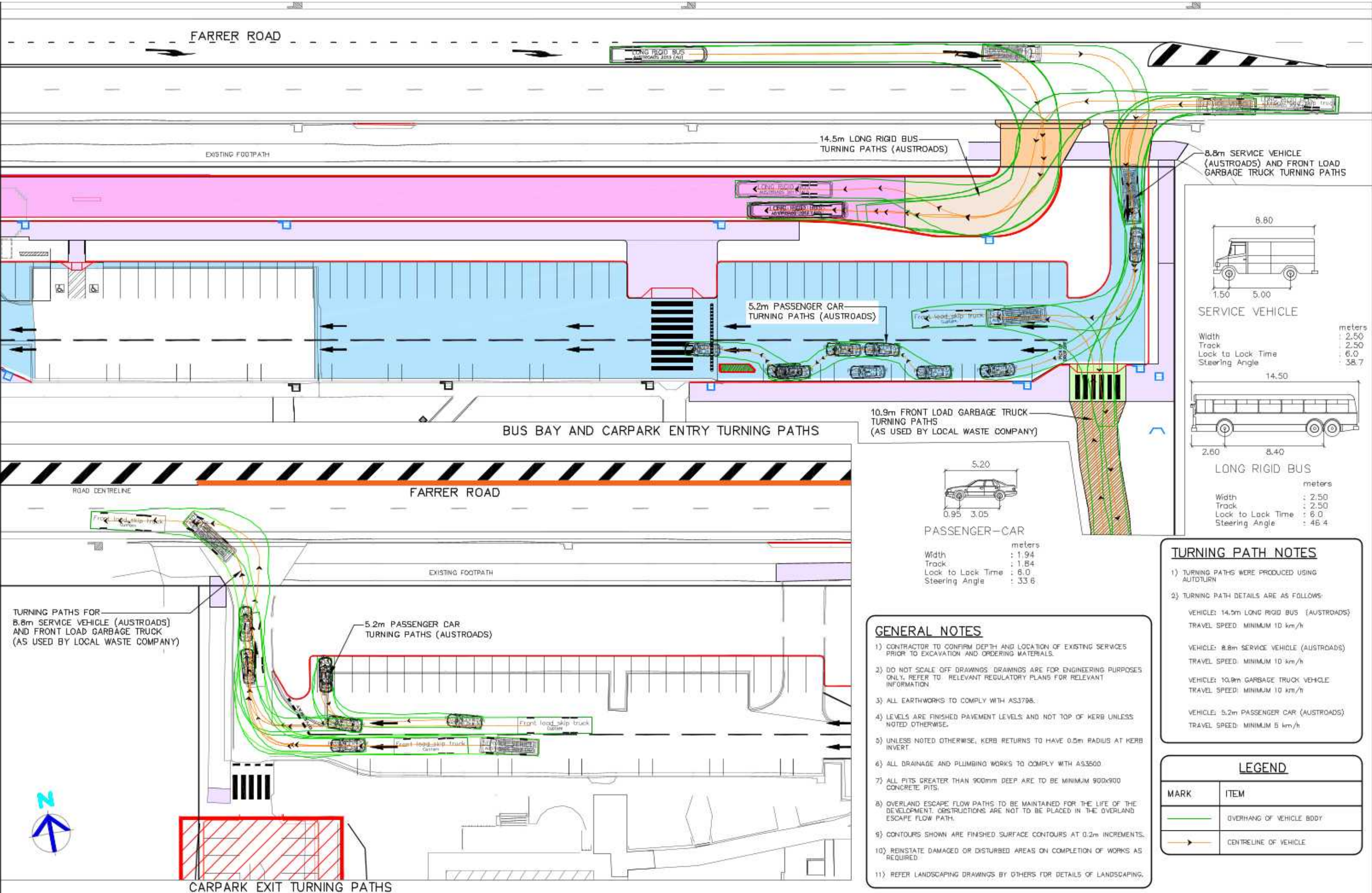

	E	7.06.2023	MINOR UPDATE - RE-ISSUED FOR CONSTRUCTION	SX
	D	24.05.2023	ISSUED FOR CONSTRUCTION	SX
	P8	23.05.2023	ISSUED FOR PRELIMINARY REVIEW	SX
	P7	MAR 2023	FARRER ROAD WORKS AND UPDATED CARPARK LAYOUT	SX
	Ns.	DATE	DETAILS	BY

XP XEROS PICCOLO CONSULTING ENGINEERS

5 BYE STREET
WAGGA WAGGA, NSW, 2650
P (02) 6925 5855
F (02) 6925 5655
E WAGGA@XEROSPICCOLO.COM.AU
A.C.N. 127 881 852

Project: **PROPOSED CARPARK FOC PROJECT**
THE RIVERINA ANGLICAN COLLEGE (TRAC)
 127 FARRER ROAD, BOOROOMA NSW 2650

Sheet Title: BUS BAY ENTRY & CARPARK ENTRY-EXIT TURNING PATHS	Project Number: 220534
Client: ANGLICAN DIOCESE SERVICES	Checked:
Scales: 1:250 (A1) 1:500 (A3)	Approved:
Design: SX	Drawn: SX
Date: JULY 2022	Sheet Number: B4001
	Revision Number: E

UNDER GROUND SERVICES ARE APPROXIMATE ONLY. CONTACT RELEVANT AUTHORITY PRIOR TO ANY EXCAVATION OR CONSTRUCTION.

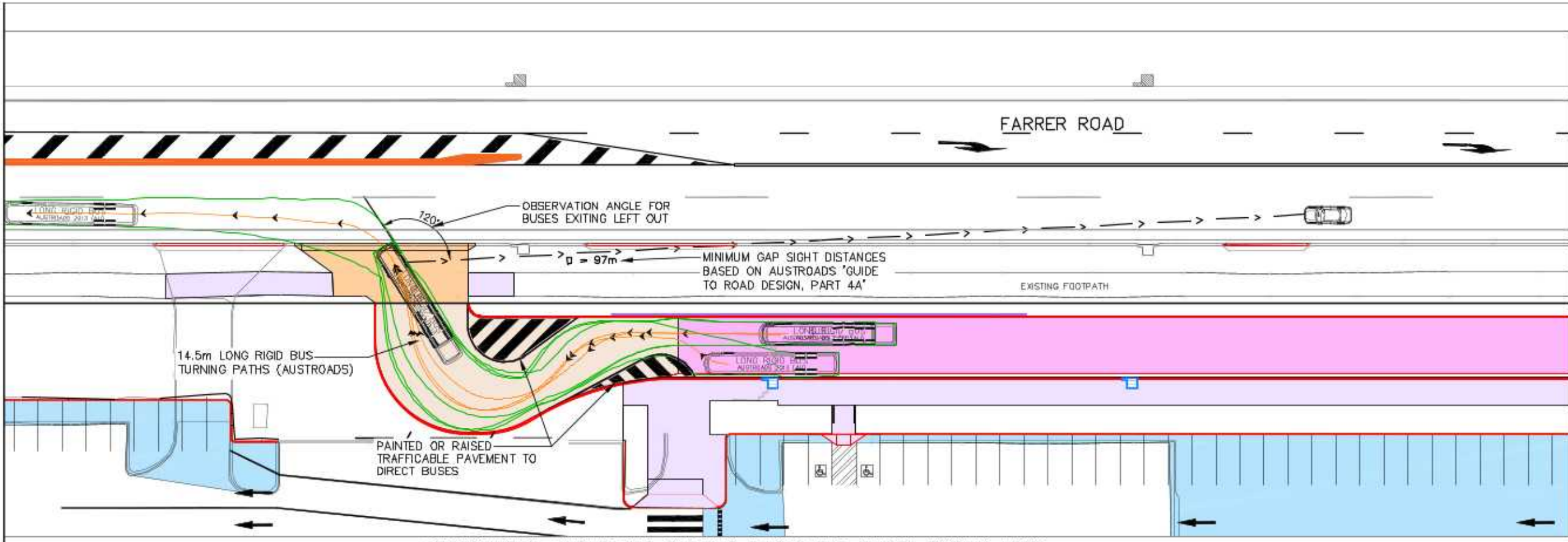

OBSERVATION ANGLE AND TURNING PATHS FOR BUSES EXITING LEFT

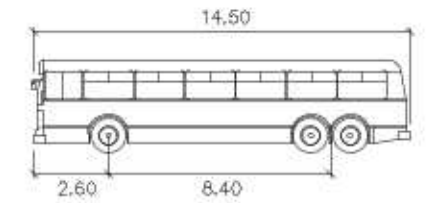

LONG RIGID BUS

	metres
Width	: 2.50
Track	: 2.50
Lock to Lock Time	: 6.0
Steering Angle	: 46.4

LEGEND	
MARK	ITEM
	OVERHANG OF VEHICLE BODY
	CENTRELINE OF VEHICLE

TURNING PATH NOTES	
1)	TURNING PATHS WERE PRODUCED USING AUTOTURN
2)	TURNING PATH DETAILS ARE AS FOLLOWS: VEHICLE: 14.5m LONG RIGID BUS (AUSTRROADS) TRAVEL SPEED: MINIMUM 10 km/h

GENERAL NOTES	
1)	CONTRACTOR TO CONFIRM DEPTH AND LOCATION OF EXISTING SERVICES PRIOR TO EXCAVATION AND ORDERING MATERIALS.
2)	DO NOT SCALE OFF DRAWINGS. DRAWINGS ARE FOR ENGINEERING PURPOSES ONLY. REFER TO RELEVANT REGULATORY PLANS FOR RELEVANT INFORMATION.
3)	ALL EARTHWORKS TO COMPLY WITH AS3798.
4)	LEVELS ARE FINISHED PAVEMENT LEVELS AND NOT TOP OF KERB UNLESS NOTED OTHERWISE.
5)	UNLESS NOTED OTHERWISE, KERB RETURNS TO HAVE 0.5m RADIUS AT KERB INVERT.
6)	ALL DRAINAGE AND PLUMBING WORKS TO COMPLY WITH AS3600.
7)	ALL PITS GREATER THAN 800mm DEEP ARE TO BE MINIMUM 900x800 CONCRETE PITS.
8)	OVERLAND ESCAPE FLOW PATHS TO BE MAINTAINED FOR THE LIFE OF THE DEVELOPMENT. OBSTRUCTIONS ARE NOT TO BE PLACED IN THE OVERLAND ESCAPE FLOW PATH.
9)	CONTOURS SHOWN ARE FINISHED SURFACE CONTOURS AT 0.2m INCREMENTS.
10)	REINSTATE DAMAGED OR DISTURBED AREAS ON COMPLETION OF WORKS AS REQUIRED.
11)	REFER LANDSCAPING DRAWINGS BY OTHERS FOR DETAILS OF LANDSCAPING.



No.	DATE	DETAILS	BY
E	7.06.2023	MINOR UPDATE - RE-ISSUED FOR CONSTRUCTION	S.X
D	24.05.2023	ISSUED FOR CONSTRUCTION	S.X
P6	23.05.2023	ISSUED FOR PRELIMINARY REVIEW	S.X
P7	MAR 2023	FARRER ROAD WORKS AND UPDATED CARPARK LAYOUT	S.X



5 BYE STREET
WAGGA WAGGA, NSW, 2650
P (02) 6925 5855
F (02) 6925 5655
E WAGGA@XEROPIGGIOLO.COM.AU
A.C.N. 127 881 852

Project: PROPOSED CARPARK FOC PROJECT
THE RIVERINA ANGLICAN COLLEGE (TRAC)
127 FARRER ROAD, BOOROOMA NSW 2650

Sheet Title: BUS BAY EXIT SIGHT DISTANCE & TURNING PATHS PLAN	
Client: ANGLICAN DIOCESE SERVICES	Checked:
Scale: 1:250 (A1) 1:500 (A3)	Approved:
Design: S.X	Drawn: S.X
Date: JULY 2022	

Project Number: 220534	
Sheet Number: B4002	Revision Number: E

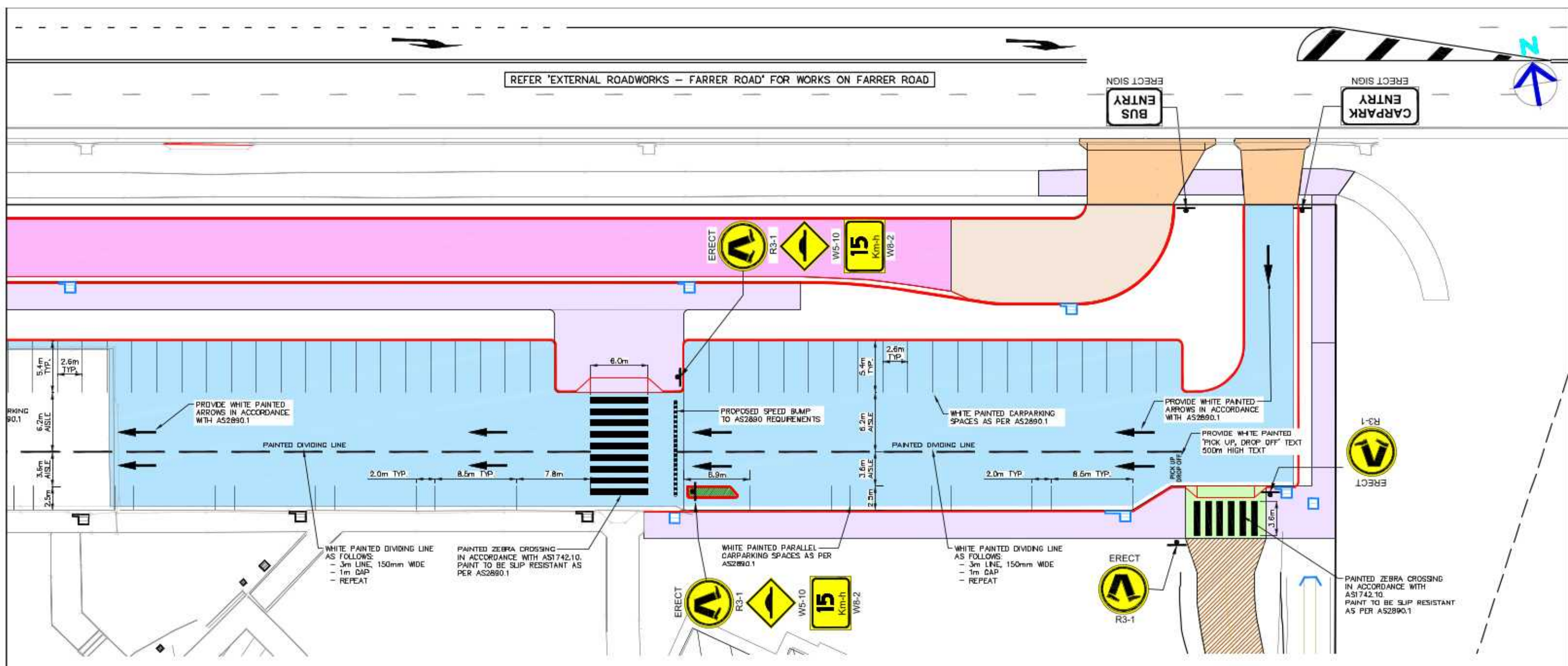

LEGEND			
MARK	ITEM	MARK	ITEM
	PROPOSED SIGN		PROPOSED HOTMIX/ASPHALT PAVEMENT FOR CARPARK AREAS REFER DETAIL PV1
	PROPOSED STORMWATER PIT REFER DETAILS		PROPOSED HOTMIX/ASPHALT PAVEMENT FOR BUS BAY REFER DETAIL PV2
	PROPOSED KERB AND GUTTER REFER TO DETAIL KG1		PROPOSED CONCRETE BUS BAY PAVEMENT REFER DETAIL PV3
	PROPOSED KERB AND TOE REFER TO DETAIL KT1		PROPOSED CONCRETE CARPARK PAVEMENT REFER DETAIL PV4
	PROPOSED 150 HIGH BARRIER KERB REFER TO DETAIL BK1		PROPOSED CONCRETE FOOTPATH REFER DETAIL PV5
	PROPOSED EDGE RESTRAINT REFER TO DETAIL ER1 AND ER2		PROPOSED GRAVEL PAVEMENT REFER DETAIL PV6
	PROPOSED KERB RAMP TO AS1428. REFER TO LEVELS AND DIMENSION FOR HEIGHT OF RAMP		PROPOSED CONCRETE DRIVEWAY TO COUNCIL STANDARDS

- ### GENERAL NOTES
- CONTRACTOR TO CONFIRM DEPTH AND LOCATION OF EXISTING SERVICES PRIOR TO EXCAVATION AND ORDERING MATERIALS.
 - DO NOT SCALE OFF DRAWINGS. DRAWINGS ARE FOR ENGINEERING PURPOSES ONLY. REFER TO RELEVANT REGULATORY PLANS FOR RELEVANT INFORMATION.
 - ALL EARTHWORKS TO COMPLY WITH AS3798.
 - LEVELS ARE FINISHED PAVEMENT LEVELS AND NOT TOP OF KERB UNLESS NOTED OTHERWISE.
 - UNLESS NOTED OTHERWISE, KERB RETURNS TO HAVE 0.5m RADIUS AT KERB INVERT.
 - ALL DRAINAGE AND PLUMBING WORKS TO COMPLY WITH AS3500.
 - ALL PITS GREATER THAN 900mm DEEP ARE TO BE MINIMUM 900x900 CONCRETE PITS.
 - OVERLAND ESCAPE FLOW PATHS TO BE MAINTAINED FOR THE LIFE OF THE DEVELOPMENT. OBSTRUCTIONS ARE NOT TO BE PLACED IN THE OVERLAND ESCAPE FLOW PATH.
 - CONTOURS SHOWN ARE FINISHED SURFACE CONTOURS AT 0.2m INTERVALS.
 - REINSTATE DAMAGED OR DISTURBED AREAS ON COMPLETION OF WORKS AS REQUIRED.
 - REFER LANDSCAPING DRAWINGS BY OTHERS FOR DETAILS OF LANDSCAPING.

- ### LINE MARKING AND SIGNAGE NOTES
- ALL LINE MARKING AND SIGNAGE TO BE IN ACCORDANCE WITH AS1742, TNSW DELINEATION GUIDELINES, AND COUNCIL REQUIREMENTS.
 - SIGN HEIGHT AND EXACT FINAL LOCATION TO BE AS PER AS1742 UNLESS NOTED OTHERWISE.
 - ALL EXISTING SIGNS TO BE MAINTAINED OR REINSTATED ON COMPLETION OF WORKS UNLESS APPROVED OTHERWISE. KERBS PICKED TO BE CONTACTED FOR CLARIFICATION AS REQUIRED.

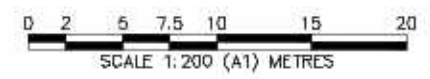

E	7.06.2023	MINOR UPDATE - RE-ISSUED FOR CONSTRUCTION	SX
D	24.05.2023	ISSUED FOR CONSTRUCTION	SX
P6	23.05.2023	ISSUED FOR PRELIMINARY REVIEW	SX
P7	MAR 2023	FARRER ROAD WORKS AND UPDATED CARPARK LAYOUT	SX
No.	DATE	DETAILS	BY

XP XEROS PICCOLO CONSULTING ENGINEERS

5 BYE STREET
WAGGA WAGGA, NSW, 2650
P (02) 6925 5855
F (02) 6925 5655
E WAGGA@XEROSPICCOLO.COM.AU
A.C.N. 127 881 852

Project: PROPOSED CARPARK FOC PROJECT THE RIVERINA ANGLICAN COLLEGE (TRAC) 127 FARRER ROAD, BOOROOMA NSW 2650	Sheet Title: LINE MARKING & SIGNAGE PLAN 1/3 - STAGE 1	Project Number: 220534
Client: ANGLICAN DIOCESE SERVICES	Checked:	Sheet Number: B1201
Scale: 1:200 (A1) 1:400 (A3)	Approved:	Revision Number: E
Design: SX	Drawn: SX	Date: JULY 2022

DIAL BEFORE YOU DIG
www.1100.com.au

UNDERGROUND SERVICES ARE APPROXIMATE ONLY. CONTACT RELEVANT AUTHORITY PRIOR TO ANY EXCAVATION OR CONSTRUCTION.

REFER 'EXTERNAL ROADWORKS - FARRER ROAD' FOR WORKS ON FARRER ROAD

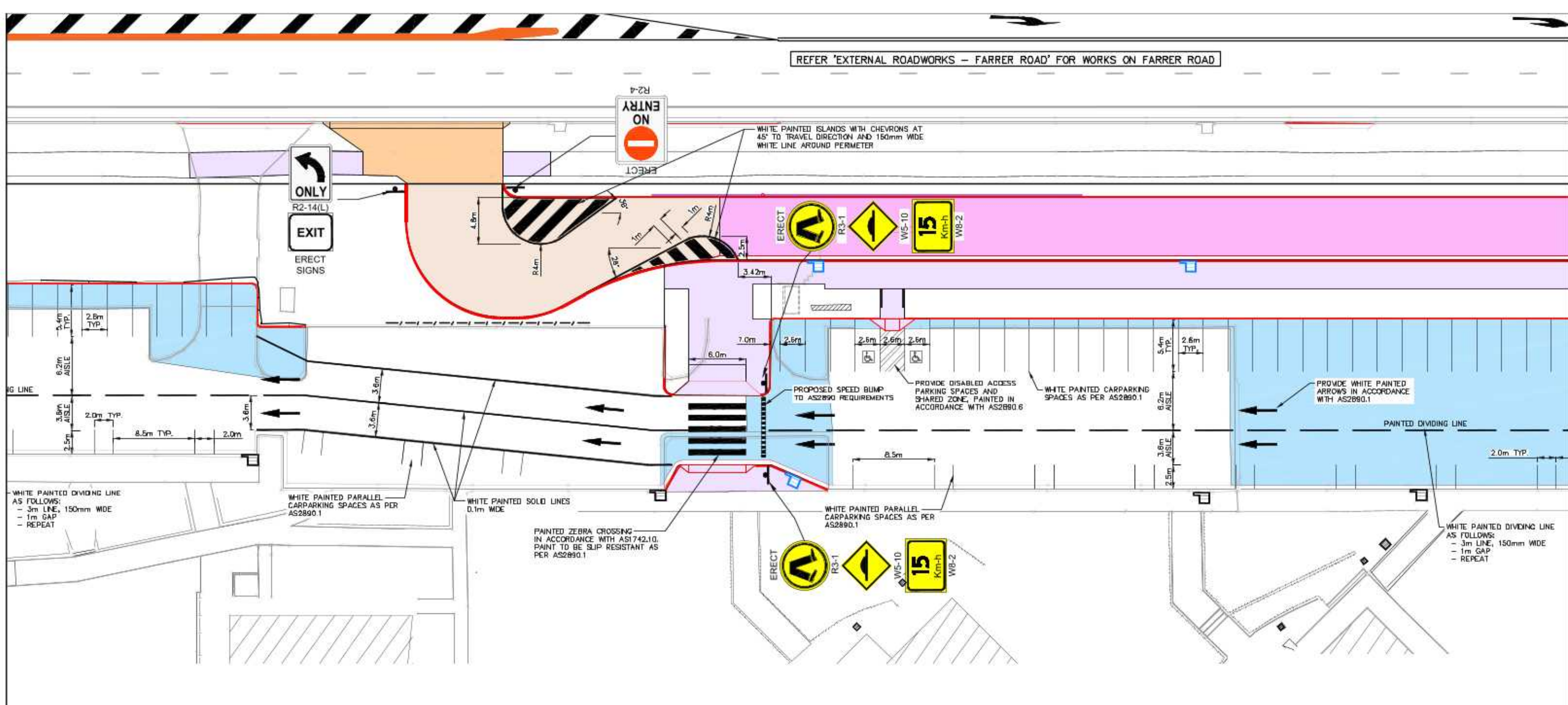

WHITE PAINTED DIVIDING LINE AS FOLLOWS:
 - 3m LINE, 150mm WIDE
 - 1m GAP
 - REPEAT

WHITE PAINTED PARALLEL CARPARKING SPACES AS PER AS2890.1

WHITE PAINTED SOLID LINES 0.1m WIDE

PAINTED ZEBRA CROSSING IN ACCORDANCE WITH AS1742.10. PAINT TO BE SLIP RESISTANT AS PER AS2890.1

WHITE PAINTED PARALLEL CARPARKING SPACES AS PER AS2890.1

WHITE PAINTED DIVIDING LINE AS FOLLOWS:
 - 3m LINE, 150mm WIDE
 - 1m GAP
 - REPEAT

LINE MARKING AND SIGNAGE NOTES

- 1) ALL LINE MARKING AND SIGNAGE TO BE IN ACCORDANCE WITH AS1742, TRNSV DELINEATION GUIDELINES, AND COUNCIL REQUIREMENTS
- 2) SIGN HEIGHT AND EXACT FINAL LOCATION TO BE AS PER AS1742 UNLESS NOTED OTHERWISE
- 3) ALL EXISTING SIGNS TO BE MAINTAINED OR REINSTATED ON COMPLETION OF WORKS UNLESS APPROVED OTHERWISE. KERBS PICCOLO TO BE CONTACTED FOR CLARIFICATION AS REQUIRED

LEGEND			
MARK	ITEM	MARK	ITEM
	PROPOSED SIGN		PROPOSED HOTMIX/ASPHALT PAVEMENT FOR CARPARK AREAS REFER DETAIL PV1
	PROPOSED STORMWATER PIT REFER DETAILS		PROPOSED HOTMIX/ASPHALT PAVEMENT FOR BUS BAY REFER DETAIL PV2
	PROPOSED KERB AND GUTTER REFER TO DETAIL KG1		PROPOSED CONCRETE BUS BAY PAVEMENT REFER DETAIL PV3
	PROPOSED KERB AND TOE REFER TO DETAIL KT1		PROPOSED CONCRETE CARPARK PAVEMENT REFER DETAIL PV4
	PROPOSED 150 HIGH BARRIER KERB REFER TO DETAIL BK1		PROPOSED CONCRETE FOOTPATH REFER DETAIL PV5
	PROPOSED EDGE RESTRAINT REFER TO DETAIL ER1 AND ER2		PROPOSED GRAVEL PAVEMENT REFER DETAIL PV6
	PROPOSED KERB RAMP TO AS1428. REFER TO LEVELS AND DIMENSION FOR HEIGHT OF RAMP		PROPOSED CONCRETE DRIVEWAY TO COUNCIL STANDARDS

GENERAL NOTES

- 1) CONTRACTOR TO CONFIRM DEPTH AND LOCATION OF EXISTING SERVICES PRIOR TO EXCAVATION AND ORDERING MATERIALS.
- 2) DO NOT SCALE OFF DRAWINGS. DRAWINGS ARE FOR ENGINEERING PURPOSES ONLY. REFER TO RELEVANT REGULATORY PLANS FOR RELEVANT INFORMATION.
- 3) ALL EARTHWORKS TO COMPLY WITH AS3788
- 4) LEVELS ARE FINISHED PAVEMENT LEVELS AND NOT TOP OF KERB UNLESS NOTED OTHERWISE.
- 5) UNLESS NOTED OTHERWISE, KERB RETURNS TO HAVE 0.5m RADIUS AT KERB INVERT.
- 6) ALL DRAINAGE AND PLUMBING WORKS TO COMPLY WITH AS3500.
- 7) ALL PITS GREATER THAN 900mm DEEP ARE TO BE MINIMUM 900x900 CONCRETE PITS.
- 8) OVERLAND ESCAPE FLOW PATHS TO BE MAINTAINED FOR THE LIFE OF THE DEVELOPMENT. OBSTRUCTIONS ARE NOT TO BE PLACED IN THE OVERLAND ESCAPE FLOW PATH.
- 9) CONTOURS SHOWN ARE FINISHED SURFACE CONTOURS AT 0.2m INCREMENTS.
- 10) REINSTATE DAMAGED OR DISTURBED AREAS ON COMPLETION OF WORKS AS REQUIRED.
- 11) REFER LANDSCAPING DRAWINGS BY OTHERS FOR DETAILS OF LANDSCAPING.

LINE MARKING AND SIGNAGE NOTES

- 1) ALL LINE MARKING AND SIGNAGE TO BE IN ACCORDANCE WITH AS1742, TRNSV DELINEATION GUIDELINES, AND COUNCIL REQUIREMENTS
- 2) SIGN HEIGHT AND EXACT FINAL LOCATION TO BE AS PER AS1742 UNLESS NOTED OTHERWISE
- 3) ALL EXISTING SIGNS TO BE MAINTAINED OR REINSTATED ON COMPLETION OF WORKS UNLESS APPROVED OTHERWISE. KERBS PICCOLO TO BE CONTACTED FOR CLARIFICATION AS REQUIRED

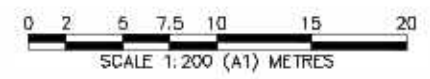

	E	7.06.2023	MINOR UPDATE - RE-ISSUED FOR CONSTRUCTION	SX
	D	24.05.2023	ISSUED FOR CONSTRUCTION	SX
	P6	23.05.2023	ISSUED FOR PRELIMINARY REVIEW	SX
	P7	MAR 2023	FARRER ROAD WORKS AND UPDATED CARPARK LAYOUT	SX
	No.	DATE	DETAILS	BY

XPERIENCE CONSULTING ENGINEERS
 5 BYE STREET
 WAGGA WAGGA, NSW, 2650
 P (02) 6925 5855
 F (02) 6925 5655
 E WAGGA@XEROSPICCOLO.COM.AU
 A.C.N. 127 881 852

Project: **PROPOSED CARPARK FOC PROJECT**
 THE RIVERINA ANGLICAN COLLEGE (TRAC)
 127 FARRER ROAD, BOOROOMA NSW 2650

Sheet Title: LINE MARKING & SIGNAGE PLAN 2/3 - STAGE 1	Project Number: 220534
Client: ANGLICAN DIOCESE SERVICES	Checked:
Scale: 1:200 (A1) 1:400 (A3)	Approved:
Design: SX	Drawn: SX
Date: JULY 2022	Revision Number: B1202 E

REFER 'EXTERNAL ROADWORKS - FARRER ROAD' FOR WORKS ON FARRER ROAD

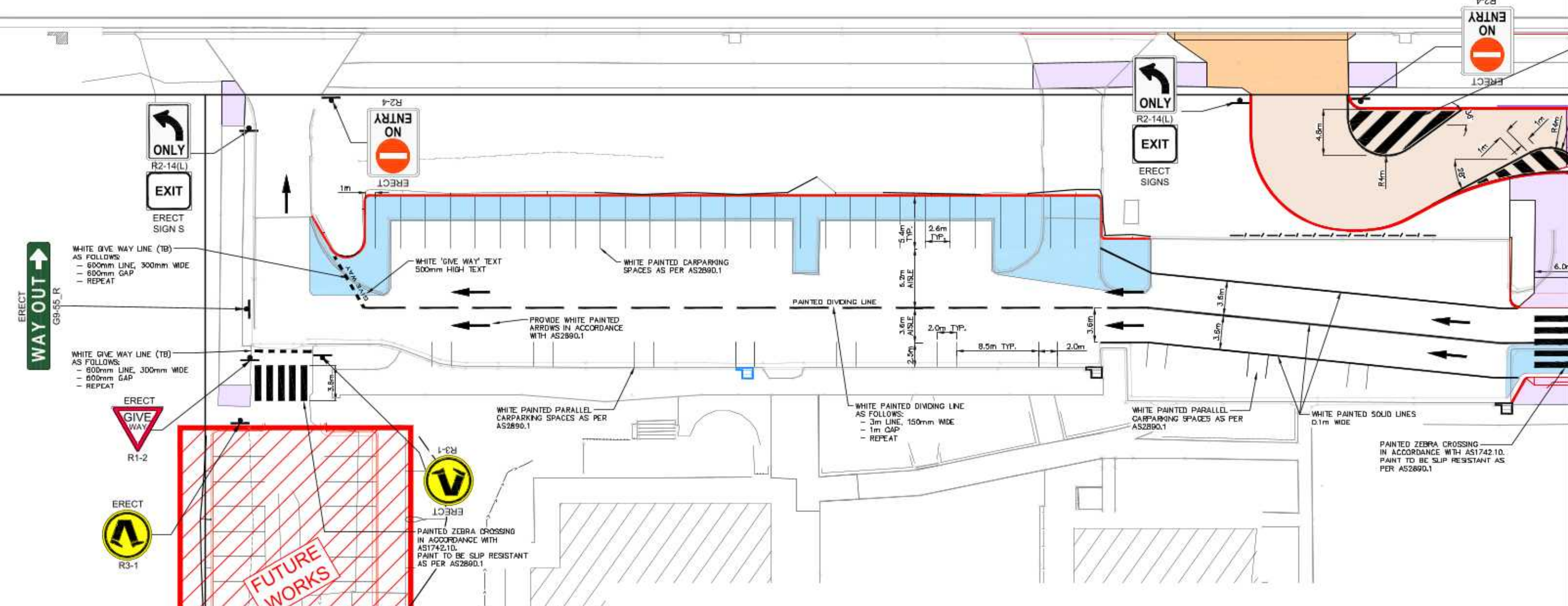

ERECT WAY OUT ↑ G9-55_R

WHITE GIVE WAY LINE (TB) AS FOLLOWS:
 - 600mm LINE, 300mm WIDE
 - 600mm GAP
 - REPEAT

WHITE 'GIVE WAY' TEXT 500mm HIGH TEXT

WHITE PAINTED CARPARKING SPACES AS PER AS2890.1

PROVIDE WHITE PAINTED ARROWS IN ACCORDANCE WITH AS2890.1

PAINTED DIVIDING LINE

WHITE PAINTED DIVIDING LINE AS FOLLOWS:
 - 3m LINE, 150mm WIDE
 - 1m GAP
 - REPEAT

WHITE PAINTED PARALLEL CARPARKING SPACES AS PER AS2890.1

WHITE PAINTED SOLID LINES 0.1m WIDE

PAINTED ZEBRA CROSSING IN ACCORDANCE WITH AS1742.10. PAINT TO BE SLIP RESISTANT AS PER AS2890.1

FUTURE WORKS

LEGEND

MARK	ITEM	MARK	ITEM
	PROPOSED SIGN		PROPOSED HOTMIX/ASPHALT PAVEMENT FOR CARPARK AREAS REFER DETAIL PV1
	PROPOSED STORMWATER PIT REFER DETAILS		PROPOSED HOTMIX/ASPHALT PAVEMENT FOR BUS BAY REFER DETAIL PV2
	PROPOSED KERB AND GUTTER REFER TO DETAIL KG1		PROPOSED CONCRETE BUS BAY PAVEMENT REFER DETAIL PV3
	PROPOSED KERB AND TOE REFER TO DETAIL KT1		PROPOSED CONCRETE CARPARK PAVEMENT REFER DETAIL PV4
	PROPOSED 150 HIGH BARRIER KERB REFER TO DETAIL BK1		PROPOSED CONCRETE FOOTPATH REFER DETAIL PV5
	PROPOSED EDGE RESTRAINT REFER TO DETAIL ER1 AND ER2		PROPOSED GRAVEL PAVEMENT REFER DETAIL PV6
	PROPOSED KERB RAMP TO AS1428 REFER TO LEVELS AND DIMENSION FOR HEIGHT OF RAMP		PROPOSED CONCRETE DRIVEWAY TO COUNCIL STANDARDS

GENERAL NOTES

- CONTRACTOR TO CONFIRM DEPTH AND LOCATION OF EXISTING SERVICES PRIOR TO EXCAVATION AND ORDERING MATERIALS.
- DO NOT SCALE OFF DRAWINGS. DRAWINGS ARE FOR ENGINEERING PURPOSES ONLY. REFER TO RELEVANT REGULATORY PLANS FOR RELEVANT INFORMATION.
- ALL EARTHWORKS TO COMPLY WITH AS3788
- LEVELS ARE FINISHED PAVEMENT LEVELS AND NOT TOP OF KERB UNLESS NOTED OTHERWISE.
- UNLESS NOTED OTHERWISE, KERB RETURNS TO HAVE 0.9m RADIUS AT KERB INVERT.
- ALL DRAINAGE AND PLUMBING WORKS TO COMPLY WITH AS3500.
- ALL PITS GREATER THAN 900mm DEEP ARE TO BE MINIMUM 900x900 CONCRETE PITS.
- OVERLAND ESCAPE FLOW PATHS TO BE MAINTAINED FOR THE LIFE OF THE DEVELOPMENT. OBSTRUCTIONS ARE NOT TO BE PLACED IN THE OVERLAND ESCAPE FLOW PATH.
- CONTOURS SHOWN ARE FINISHED SURFACE CONTOURS AT 0.2m INCREMENTS.
- REINSTATE DAMAGED OR DISTURBED AREAS ON COMPLETION OF WORKS AS REQUIRED.
- REFER LANDSCAPING DRAWINGS BY OTHERS FOR DETAILS OF LANDSCAPING.

LINE MARKING AND SIGNAGE NOTES

- ALL LINE MARKING AND SIGNAGE TO BE IN ACCORDANCE WITH AS1742, TNSW DELINEATION GUIDELINES, AND COUNCIL REQUIREMENTS
- SIGN HEIGHT AND EXACT FINAL LOCATION TO BE AS PER AS1742 UNLESS NOTED OTHERWISE
- ALL EXISTING SIGNS TO BE MAINTAINED OR REINSTATED ON COMPLETION OF WORKS UNLESS APPROVED OTHERWISE. KERBS PICCOLLO TO BE CONTACTED FOR CLARIFICATION AS REQUIRED

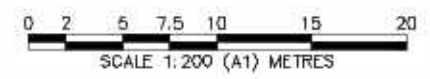

No.	DATE	DETAILS	BY
E	7.06.2023	MINOR UPDATE - RE-ISSUED FOR CONSTRUCTION	S.X
D	24.05.2023	ISSUED FOR CONSTRUCTION	S.X
P6	23.05.2023	ISSUED FOR PRELIMINARY REVIEW	S.X
P7	MAR 2023	FARRER ROAD WORKS AND UPDATED CARPARK LAYOUT	S.X



5 BYE STREET
 WAGGA WAGGA, NSW, 2650
 P (02) 6925 5855
 F (02) 6925 5655
 E WAGGA@XEROSPICCOLO.COM.AU
 A.C.N. 127 881 852

Project: PROPOSED CARPARK FOC PROJECT
 THE RIVERINA ANGLICAN COLLEGE (TRAC)
 127 FARRER ROAD, BOOROOMA NSW 2650

Sheet Title: LINE MARKING & SIGNAGE PLAN 3/3 - STAGE 1
 Client: ANGLICAN DIOCESE SERVICES
 Scales: 1:200 (A1) 1:400 (A3)
 Design: S.X Drawn: S.X Date: JULY 2022

Project Number: 220534
 Sheet Number: B1203
 Revision Number: E



DIAL BEFORE YOU DIG
 www.1100.com.au

UNDERGROUND SERVICES ARE APPROXIMATE ONLY. CONTACT RELEVANT AUTHORITY PRIOR TO ANY EXCAVATION OR CONSTRUCTION.