

SCHEDULE OF REFERENCE MARKS

COR.	FROM	BEARING	DISTANCE	PLAN	NOT ADOPTED
1	RMDH&W FD	95°33'30"	1.015	DP 600808	NOT ADOPTED
		94°31'	1.05	BY ME	
2	RMDH&W FD	68°51'30"	0.915	DP 578581	NOT ADOPTED
		68°51'30"	0.955	BY ME	
3	RMCB FD	68°48'	0.455	W9-2054	NOT ADOPTED
		68°48'	0.505	BY ME	
4	RMDH&W FD	68°48'40"	9.385	DP 1226658	
5	RMDH&W FD	12°25'30"	2.745	DP 649029	
	RMDH&W FD	17°47'50"	5.5	DP 1281504	
6	RMDH&W's	188°41'	2.715		
		53°36'	6.325		
7	RMDH&W FD	113°48'	0.648	DP 391583	
8	RM PM 763 FD	232°26'40"	4.182	DP 1183245	
9	RMD&W's FD	159°49'	5.89	DP 1183245	
		168°46'	3.168	DP 1183245	
10	RMDH&W FD	57°32'	5.1	DP 1038418	
11	RMDH&W FD	68°58'	1.0	DP 1038418	
12	PM 762 FD	224°52'	2.35	DP 285831	
	RMGIP FD	203°51'	0.65	DP 285831	
13	RMDH&W FD	168°48'	5.785	T.J.H.	
14	RMDH&W FD	158°41'	5.7	T.J.H.	
15	PM 761 FD	92°09'	2.545	DP 285831	
	RM ST SPIKE	59°54'	3.705		
16	RMDH & W	8°56'	7.225		
17	RMDH & W	24°53'	3.685	DP 1281504	
18	RMDH & W	124°13'40"	4.32	DP 1281504	

TJH - DENOTES PLAN BY TERENCE JOHN HINCHCLIFFE REF 00161 DATED 1.12.2000 SEE REPORT

'c' - 'd' 27°31'45"-297.65 MEAS
18°31'15"-297.64 Ms2356

NO MARKS FOUND FROM Ms2356-3110

(MS) - DENOTES McKINNON STREET (30.175 WIDE)

(3W) - DENOTES (30.175 WIDE)

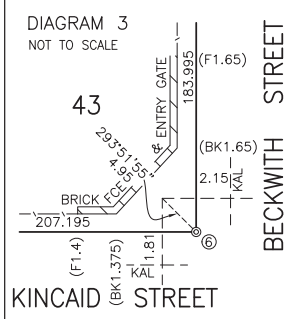
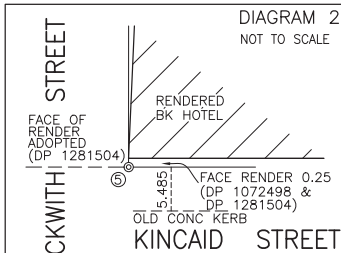

PERMANENT MARK CONNECTIONS

X'	Y'	MEAS
PM 761 - PM 10632	15°21'34"	787.948
	15°21'34"	787.932
PM 10632 - PM 10633	159°08'43"	375.395
	159°08'38"	375.390
PM 10633 - PM 763	164°20'22"	258.964
	164°20'14"	258.964
PM 763 - PM 762	248°47'48"	234.436
	248°47'49"	234.433
PM 762 - PM 761	248°52'03"	207.649
	248°52'12"	207.663
PM 762 - COR (6)	354°47'30"	30.385
PM 763 - COR (6)	340°39'30"	25.505
PM 10663 - COR (7)	188°09'00"	53.865

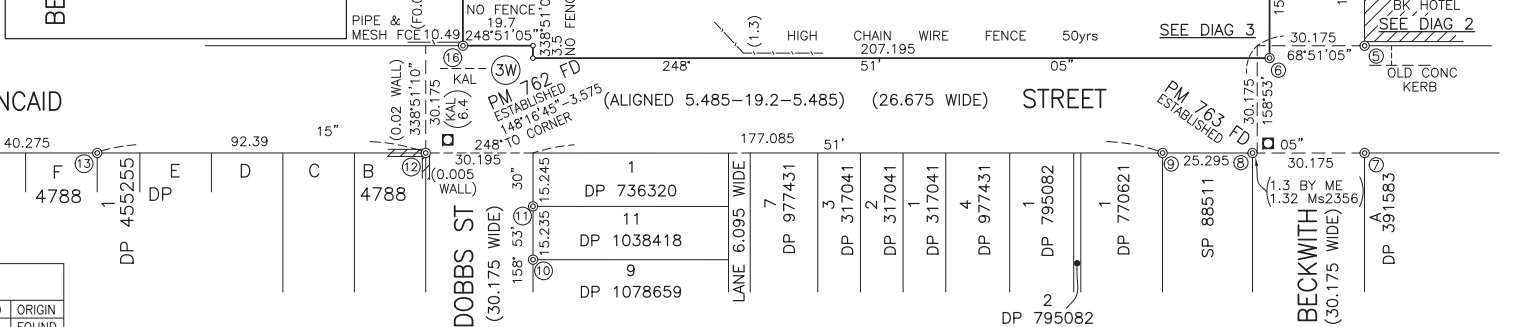

CO-ORDINATE SCHEDULE

MARK	M.G.A. EASTING	M.G.A. NORTHING	CLASS	PU	METHOD	ORIGIN
PM 761	532 536.013	6114 960.881	B	0.03	SCIMS	FOUND
PM 762	532 729.633	6115 035.709	B	0.03	SCIMS	FOUND
PM 763	532 948.105	6115 120.462	B	0.02	SCIMS	FOUND
PM 10632	532 744.629	6115 720.353	A	0.02	SCIMS	FOUND
PM 10633	532 878.220	6115 369.706	B	0.02	SCIMS	FOUND

M.G.A. CO-ORDINATES OBTAINED FROM SCIMS AS AT 1 DECEMBER 2023
COMBINED SCALE FACTOR 0.999583 ZONE 55 MGA DATUM: GDA2020

Surveyor: CHRISTOPHER JAMES RYAN
Date of Survey:
Surveyor's Ref: 18363

PLAN OF SUBDIVISION OF
LOT 1 DP 663066 &
LOT 7314 DP 1141841

LGA: WAGGA WAGGA
Locality: WAGGA WAGGA
Subdivision No:
Registered
Lengths are in metres. Reduction Ratio 1:1000

DP